F-38 WIRE HARNESS

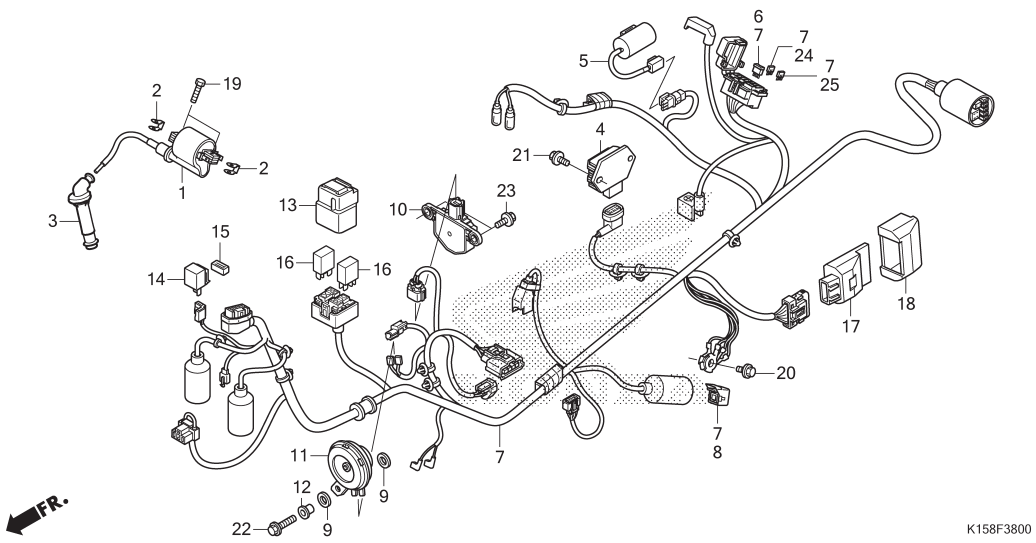

No. Ref.	L.O.N.	(Nomor ref. relatif) Deskripsi	F.R.T.
1	614105	COIL, IGNITION	0,8
4	6131B2	RECTIFIER, REGULATE	0,5
5	6131C1	CONDENSER	0,2
7	611100	HARNESS, WIRE	1,9
10	617125	SENSOR, BANK ANGLE	0,6
11	616169	HORN	0,1
14	6111C3	RELAY, WINKER	0,4
16	6111D9	RELAY, FAN CONTROL	0,6
	611155	RELAY, MAIN	0,6
17	618135	ENGINE CONTROL MODULE(ECM)	0,4

No. Ref.	No. Part	Deskripsi	Jumlah CB150R 2012	No. Seri	Kode Parts Catalog
1	30500-K15-901	COIL ASSY., IGNITION	1		
2	30520-GFM-901	SPACER, IGNITION COIL	2		
3	30700-KPP-901	CAP ASSY., NOISE SUPPRESSOR	1		
4	31600-K15-901	RECTIFIER ASSY., REGULATOR (SI)	1		
5	31700-K15-901	CONDENSER ASSY.(SI)	1		
6	31730-MAS-601	DIODE ASSY., THREE WAY (SU)	1		
7	32100-K15-900	HARNESS, WIRE	1		
8	32606-GEV-761	CAP, DUMMY(4P)(RED)	1		
9	33714-KL3-620	RUBBER, TAILLIGHT BRACKET	2		
10	35160-KVS-751	SENSOR ASSY., BANK ANGLE(M6)	1		
11	38110-KWB-641	HORN COMP.(HIGH)	1		
12	38117-KPH-880	COLLAR, HORN SETTING	1		
13	38200-KRE-E60	SUSPENSION, RELAY CASE(2P)	1		
14	38301-KPH-881	RELAY COMP., WINKER	1		
15	38306-KK4-000	SUSPENSION, WINKER RELAY (MB)	1		
16	38501-KVZ-631	RELAY ASSY., POWER (MICRO ISO 4P)(MB)	2		
	38501-KWN-901	RELAY COMP., POWER (MICRO ISO 4P)(OR)	2		
17	38770-K15-901	PGM-FI UNIT	1		
18	38771-KZL-930	SUSPENSION, ENGINE CONTROL UNIT	1		
19	92101-06020-4J	BOLT, HEX., 6X20	2		
20	95701-06010-00	BOLT, FLANGE, 6X10	1		
21	95701-06014-0	BOLT, FLANGE, 6X14	2		
22	95701-06018-01	BOLT, FLANGE, 6X18	1		
23	96001-06016-00	BOLT, FLANGE, 6X16	2		
24	98200-31001	FUSE BLADE(10A)	6		
25	98200-43000	FUSE, MINI(30A)	2		